

WinCaps

Installing a New Licence Key

To add a new licence key to WinCaps we need to open the EActivator application.

This can be found in the start menu applications list under Screen Systems

Open the Application

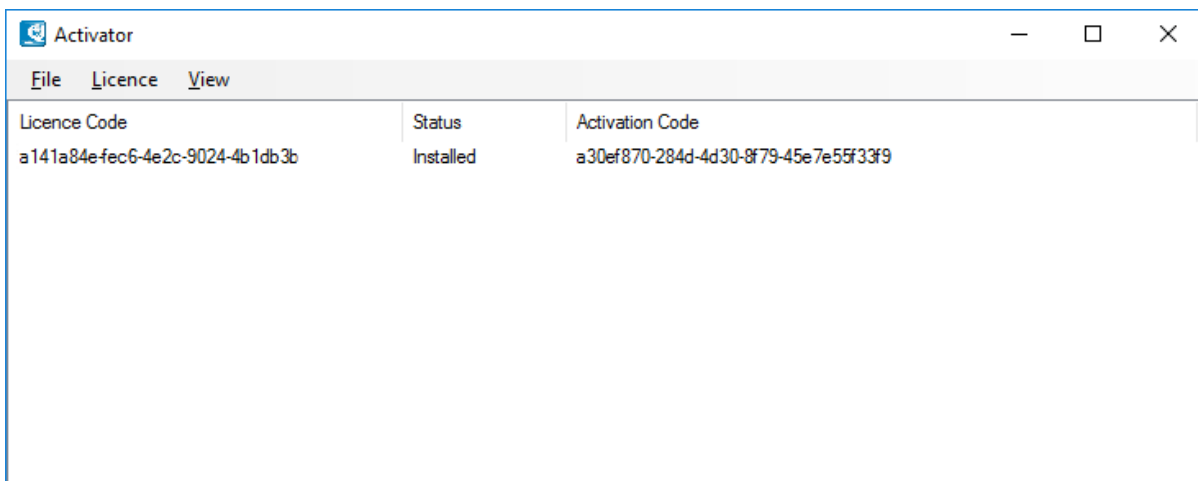
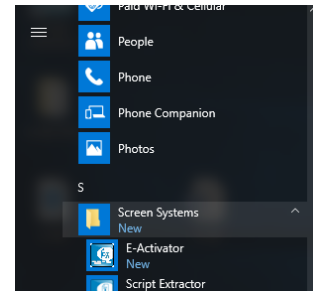

This application shows the previous and current state of your WinCaps licence.

To Add a new licence key:

Click >Licence and then >Add New

Enter the new licence key in the following dialog box. (We recommend copy and paste from your original email)

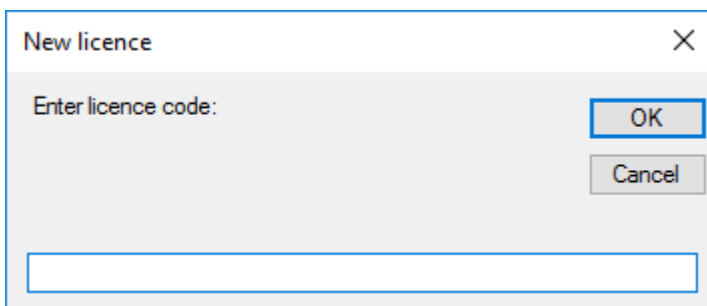
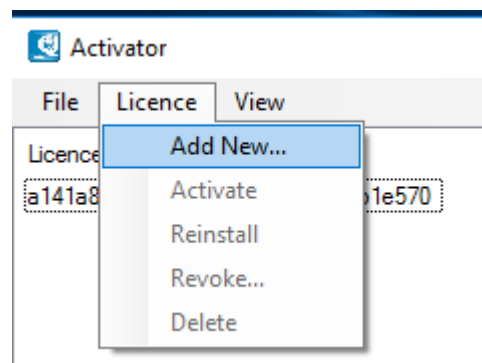

Once you have entered the code click >**OK**

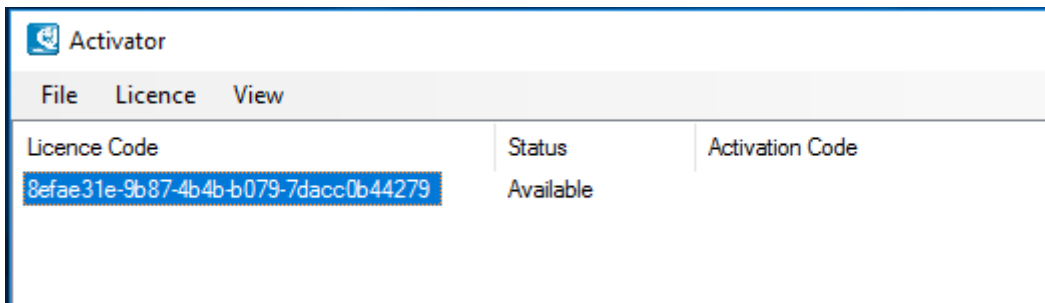

The licence is now entered and shows a state of Available. In order to use this licence we need to Activate it.

Activate your new licence

Click on the Licence key you want to Activate then >**Licence > Activate**

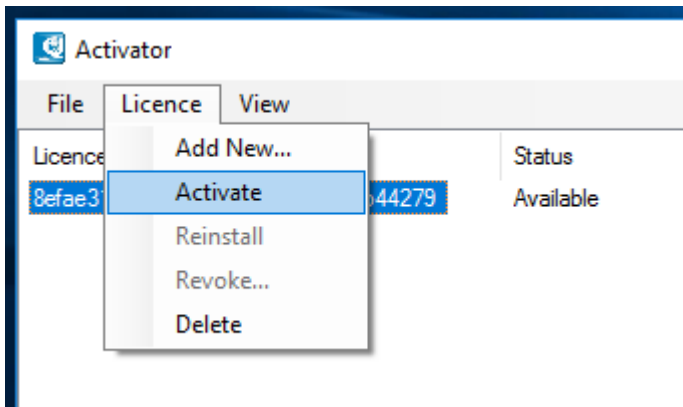

The following dialog box will ask if you want to install the licence on the current PC. (Remember the licence is locked to a single machine.)

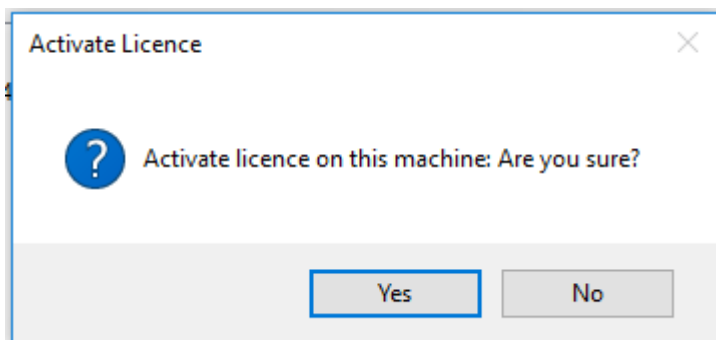

Click >Yes to Activate licence

The EActivator will then confirm the licence with the licence server and activate the licence.

Your new licence will show as Installed.

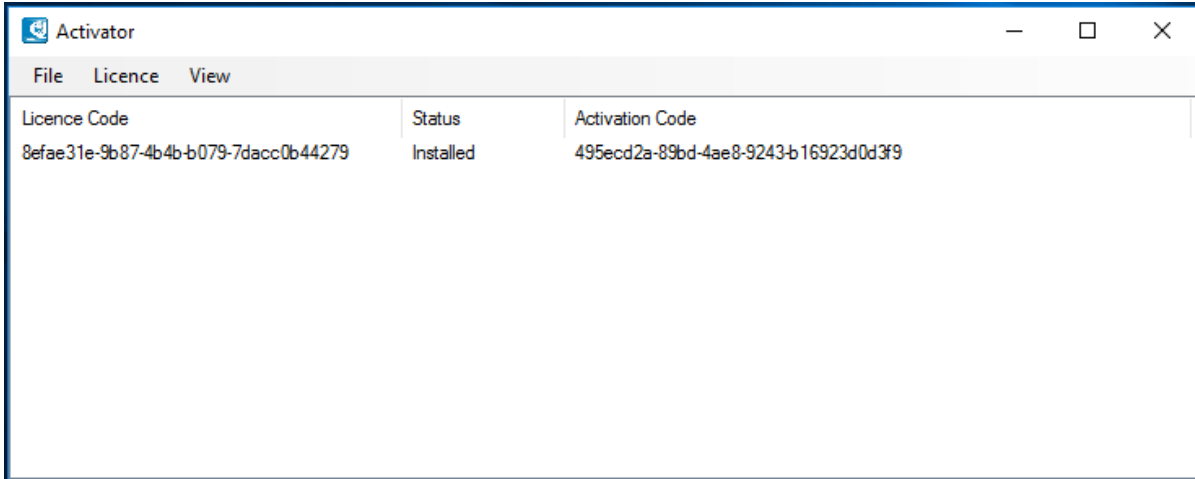

Close EActivator. WinCaps will now operate.